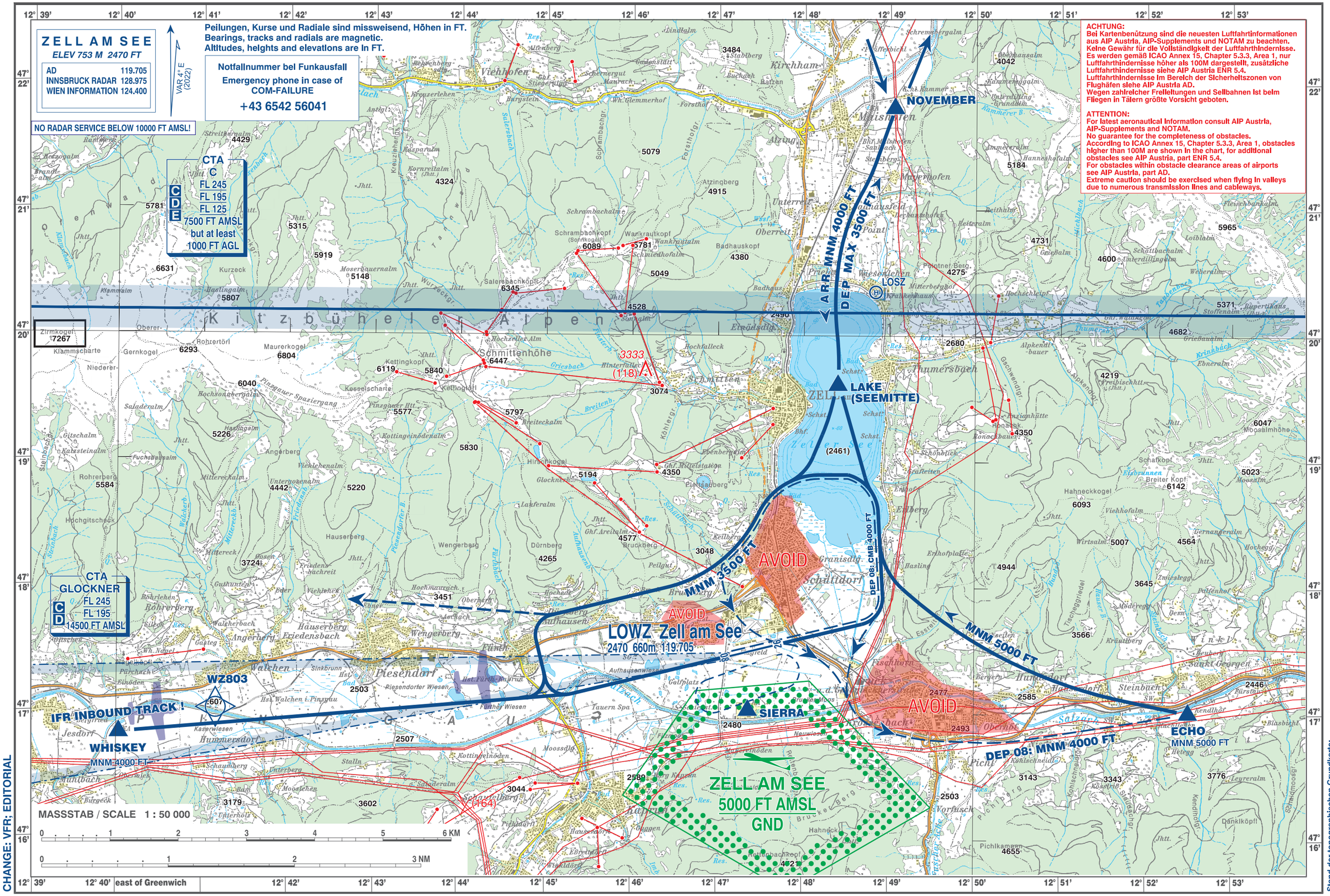

CHANGE: VFR; EDITORIAL

Stand der topographischen Grundkarte: 1 OCT 2016
Date of topographic base:

Topographic base" by BEV - Bundesamt für Eich- und Vermessungswesen, used under CC BY / content and color selection according to the function of the chart

© Austro Control GmbH